

AM 44

2/10/2020

AMBERLEIGH HOA (MILL CREEK) WA

ATTACHED HEREWITH PLS FIND
A SKETCH FOR THE REPLACEMENT
OF THE PAVEDIES ALONG THE NORTH SIDE
OF OUR HOUSE. THIS PROJECT WILL
GIVE US PAVED PATH TO OUR BACKYARD
THAT IS ALLWEATHER AND A COMPLETED
APPEARANCE FOR THE PATHWAY AREA.

IF YOU HAVE ANY QUESTIONS
PLS GIVE ME A CALL OR STOP BY

THANKS
RICHARD BRANDON
16323-17TH AVE S.E.
MILL CREEK WA.
425 332 2397

Approved 6-17-2020
MNB / MBeals

FRONT OF HOUSE
16'3" x 17'4" AE S.S.

GARAGE

24" x 24" PAVE
8 EA

24" x 24" PAVE
136 EA

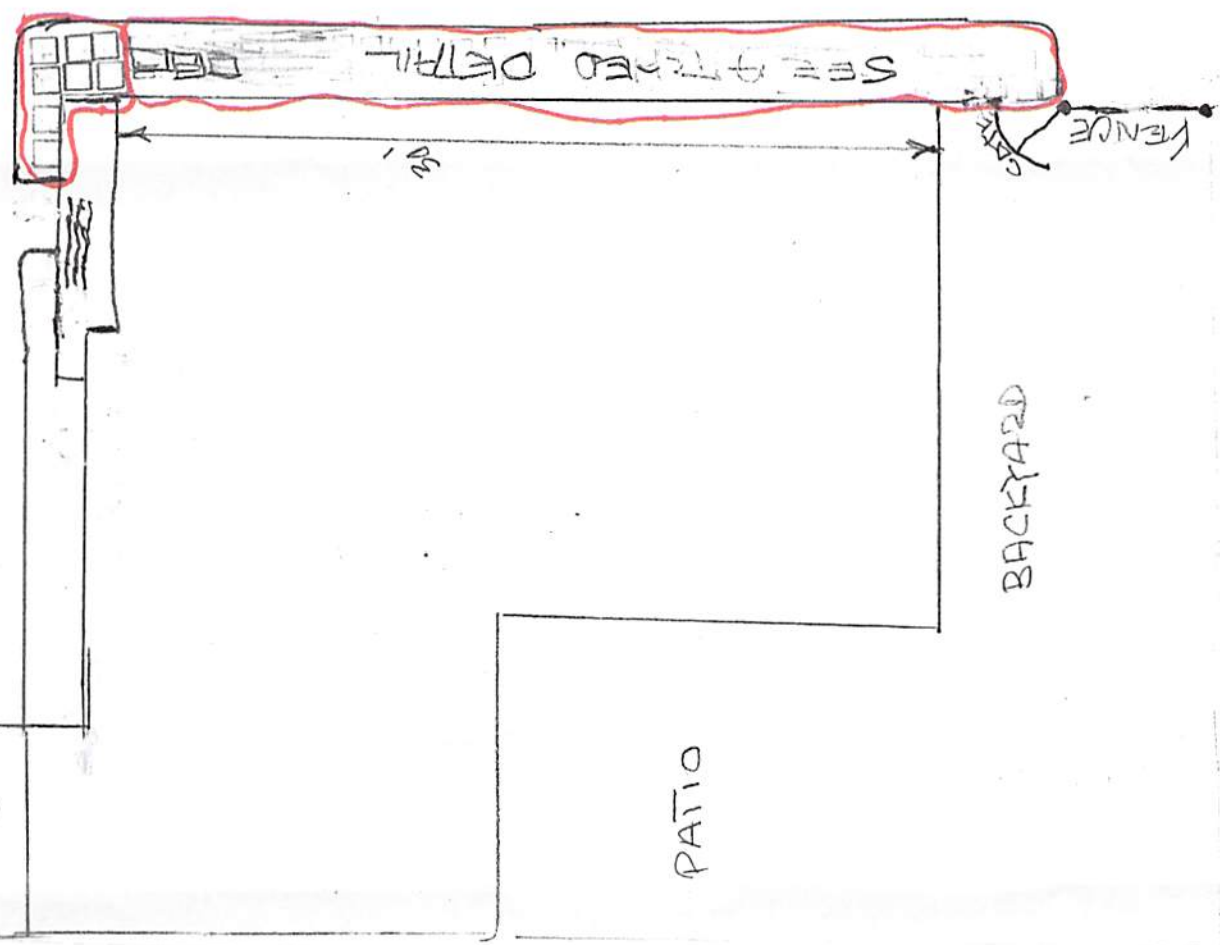

Mutual Materials 24 in. x 24 in. x 1.875 in. Exposed Aggregate Step Stone (28 Pieces/112 Sq ft./Pallet)
(0)

\$15⁶⁸ each

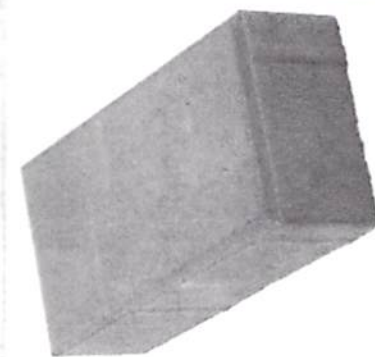

Mutual Materials 4 in. x 8 in. Concrete Paver

16323-17th AVE S.E

32'

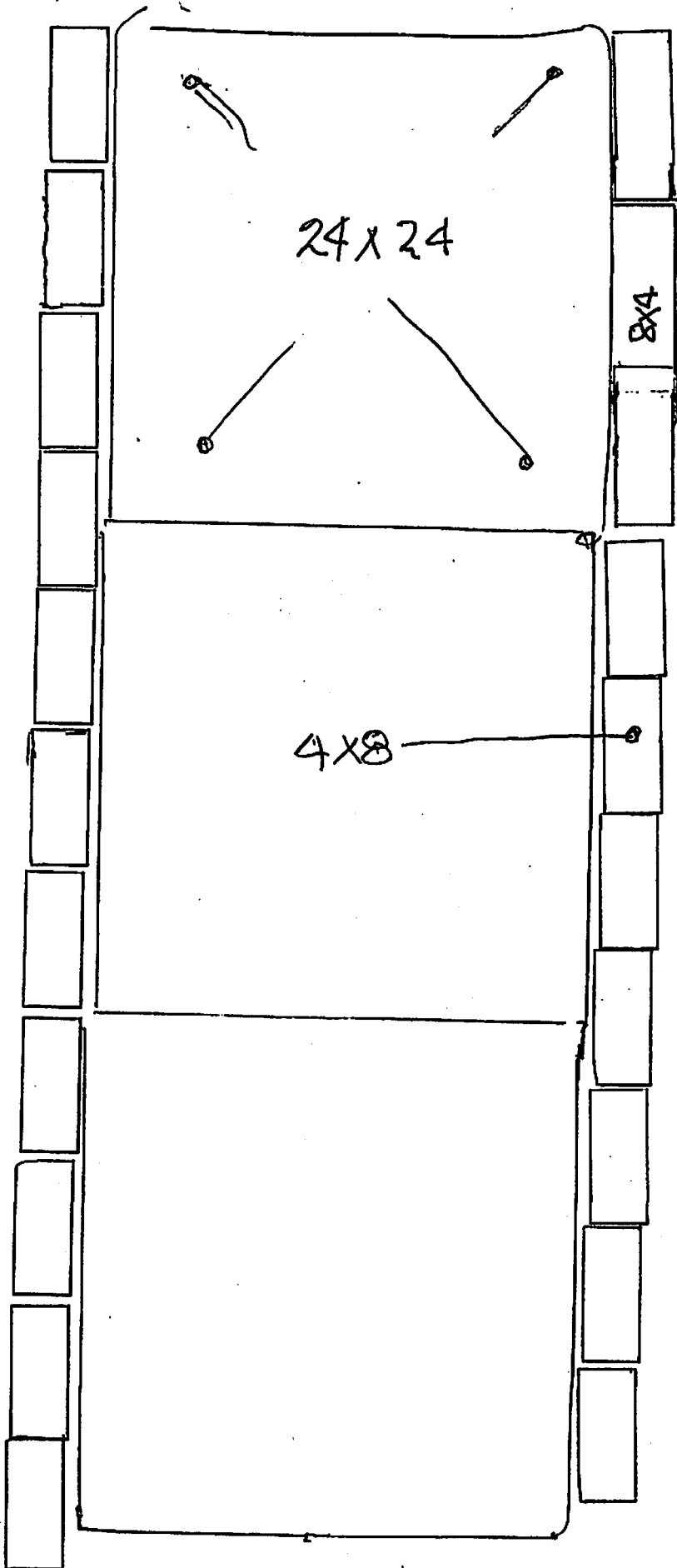

5/2